

## Delta 10 Distillate

Sample ID: 2604NBL0771.2120  
Matrix: Concentrates & Extracts  
Type: Distillate  
Sample Size:  
Date Collected:

Received: 04/30/2026  
Completed: 05/04/2026  
Expires: 05/04/2027  
External Lot ID:  
Batch#: 0700102

Client  
**iDelta8 / For The People LLC**  
120 Tustin Ave Ste C1194  
Newport Beach, CA 92663  
USA

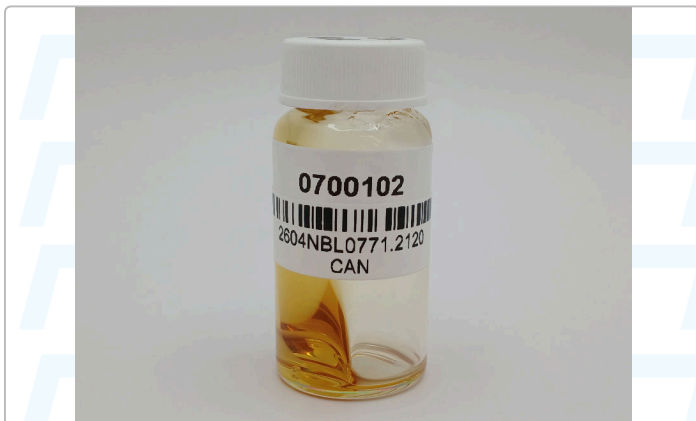

### Summary

Test	Date Tested	Result
Cannabinoids	05/02/2026	Complete

### Cannabinoids

Complete



Analyte	LOD	LOQ	Result	Result
	%	%	%	mg/g
(6aR,9R)-d10-THC	0.0935	0.140	11.843	118.42991
9R-HHC	0.0935	0.140	ND	ND
(6aR,9S)-d10-THC	0.0935	0.140	66.153	661.53271
9S-HHC	0.0935	0.140	ND	ND
CBC	0.0935	0.140	ND	ND
CBCa	0.0935	0.140	ND	ND
CBD	0.0935	0.140	0.419	4.18561
CBDa	0.0935	0.140	ND	ND
CBDV	0.0935	0.140	ND	ND
CBDVa	0.0935	0.140	ND	ND
CBG	0.0935	0.140	ND	ND
CBGa	0.0935	0.140	ND	ND
CBN	0.0935	0.140	1.392	13.91880
CBNa	0.0935	0.140	ND	ND
Δ8-THC	0.0935	0.140	2.198	21.97993
Δ9-THC	0.0935	0.140	0.823	8.22789
THCa	0.0935	0.140	ND	ND
THCp	0.0935	0.140	ND	ND
THCV	0.0935	0.140	ND	ND
THCVa	0.0935	0.140	ND	ND
<b>Total THC</b>			<b>0.823</b>	<b>8.22789</b>
<b>Total CBD</b>			<b>0.419</b>	<b>4.18561</b>
<b>Total</b>			<b>82.827</b>	<b>828.27484</b>

Date Tested: 05/02/2026

Testing Method: HPLC-UV, CON-P-3000; Validation Date: 05/2019.

Total THC = THCa \* 0.877 + Δ9-THC; Total CBD = CBDa \* 0.877 + CBD; LOQ = Limit of Quantitation; LOD = Limit of Detection; ND = Not Detected; Total THC Measurement of Uncertainty: ± 0.040%; Total CBD Measurement of Uncertainty: ± 2.000%.



*Ashley Phillips*

Ashley Phillips  
Laboratory Director  
05/04/2026

Confident LIMS  
All Rights Reserved  
coa.support@confidentlims.com  
(866) 506-5866  
www.confidentlims.com



All analyses were conducted at 6121 Heritage Park Dr, Suite A500 Chattanooga, TN 37416. Results published on this certificate relate only to the items tested. Items are tested as received. New Bloom Labs makes no claims as to the efficacy, safety, or other risks associated with any detected or non-detected level of any compounds reported herein. This certificate shall be reproduced in full, except with the written approval of New Bloom Labs. Measurement uncertainties are determined in accordance with ISO 17025 and are based on the total expanded uncertainty with a 95% confidence interval (k=2). Filth and Foreign Testing Method - CON-P-11000.